

ELEVATION

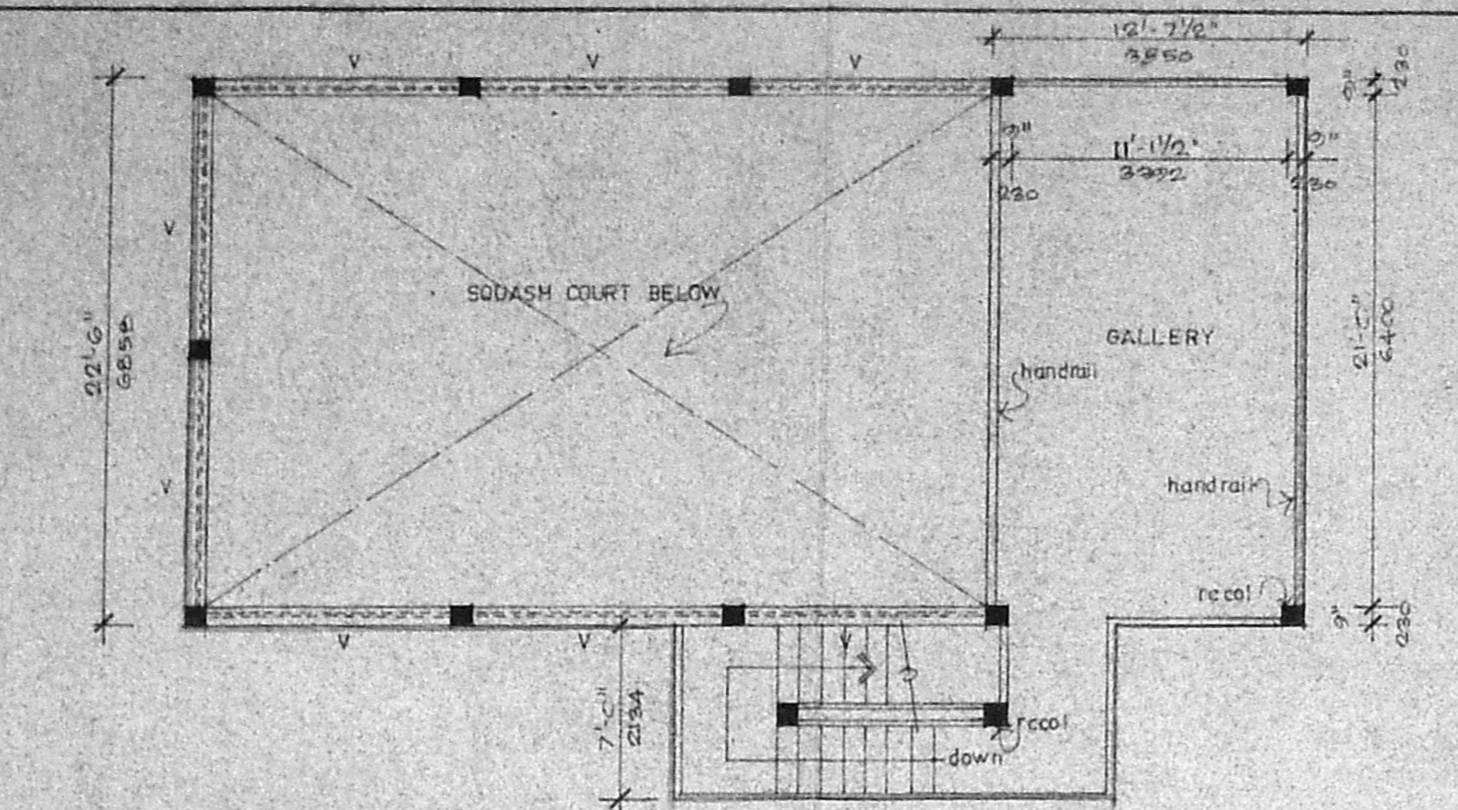

MEZZANINE FLOOR PLAN

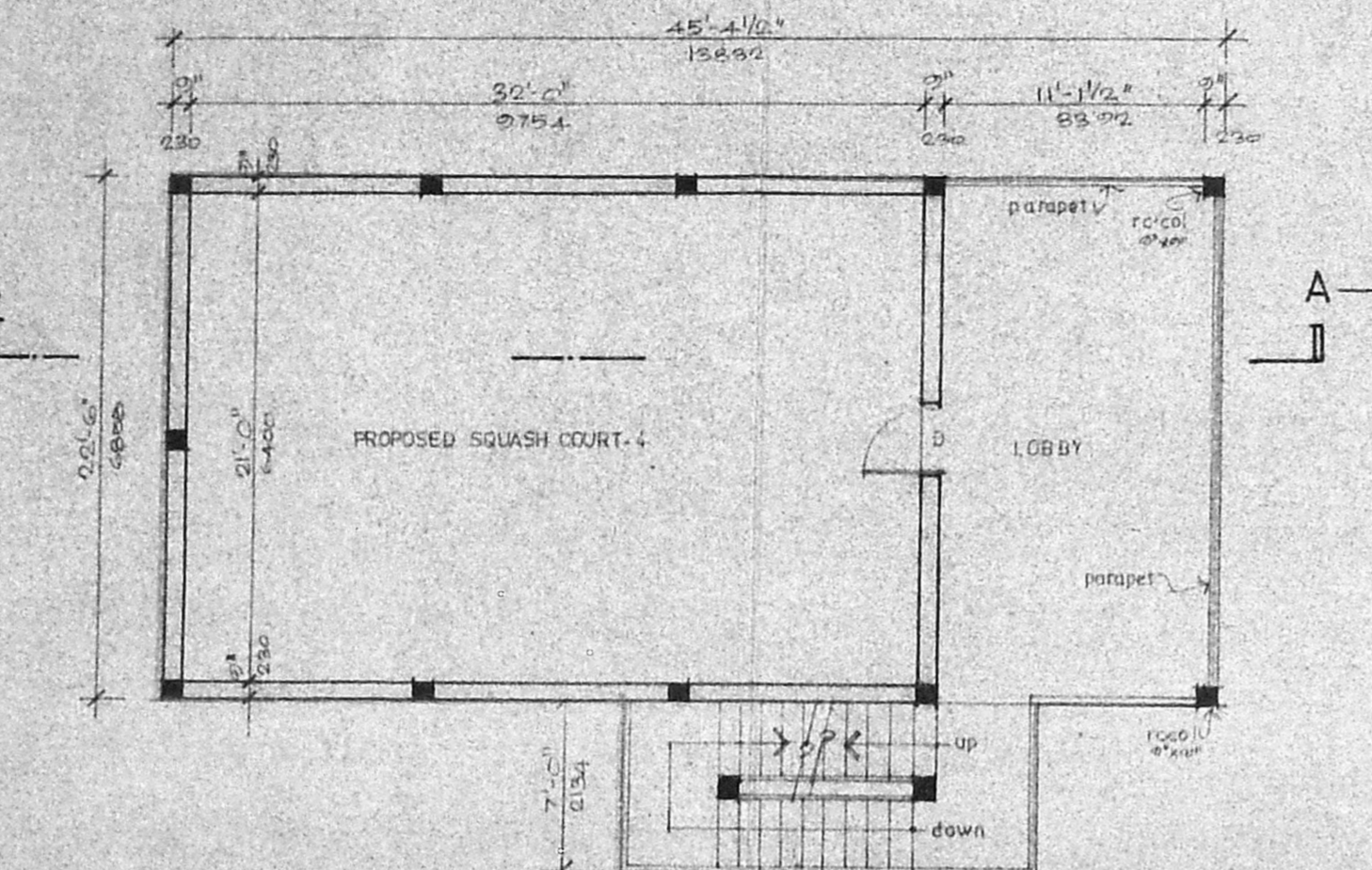

FIRST FLOOR PLAN

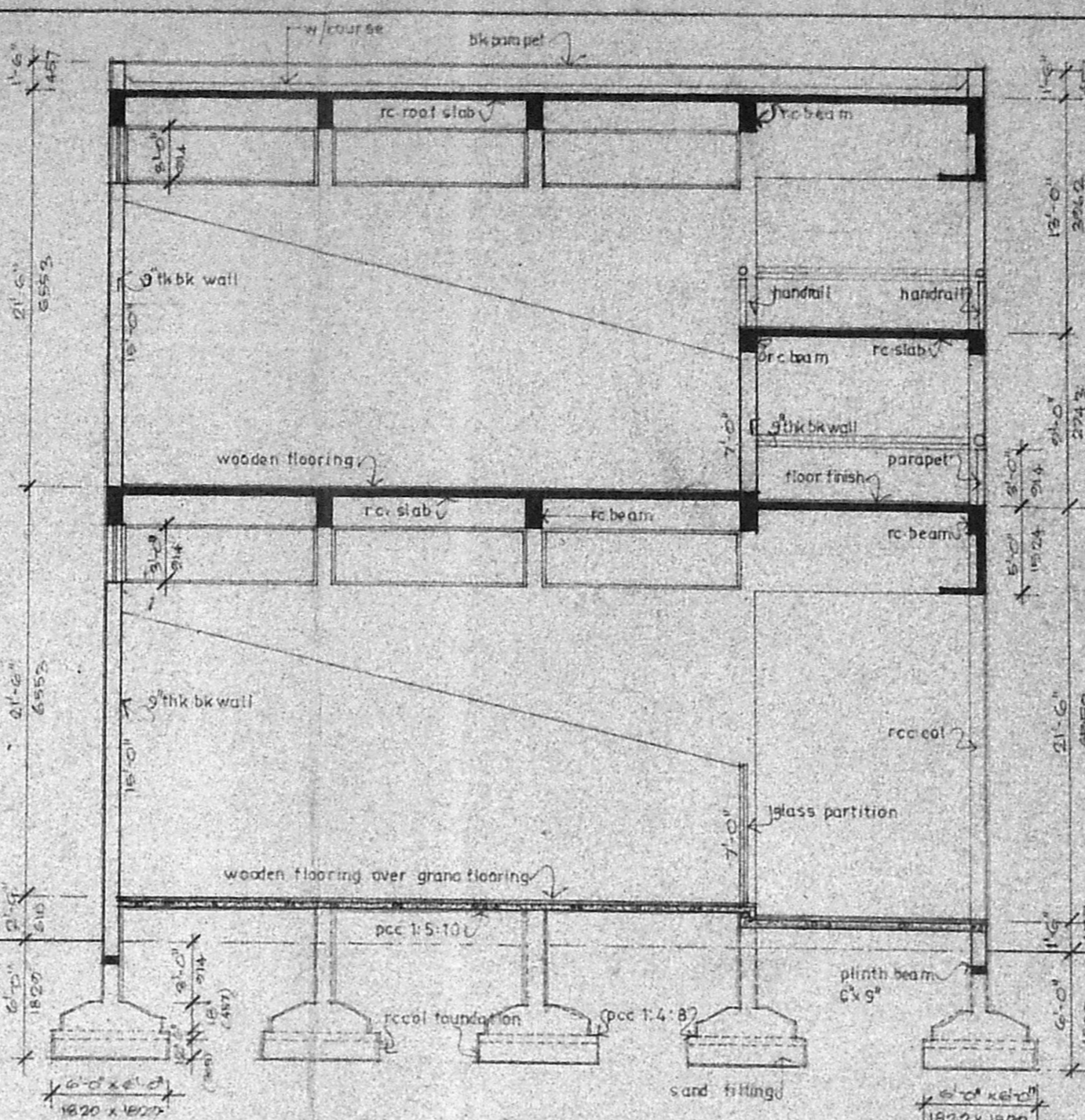

SECTION AT-A-A

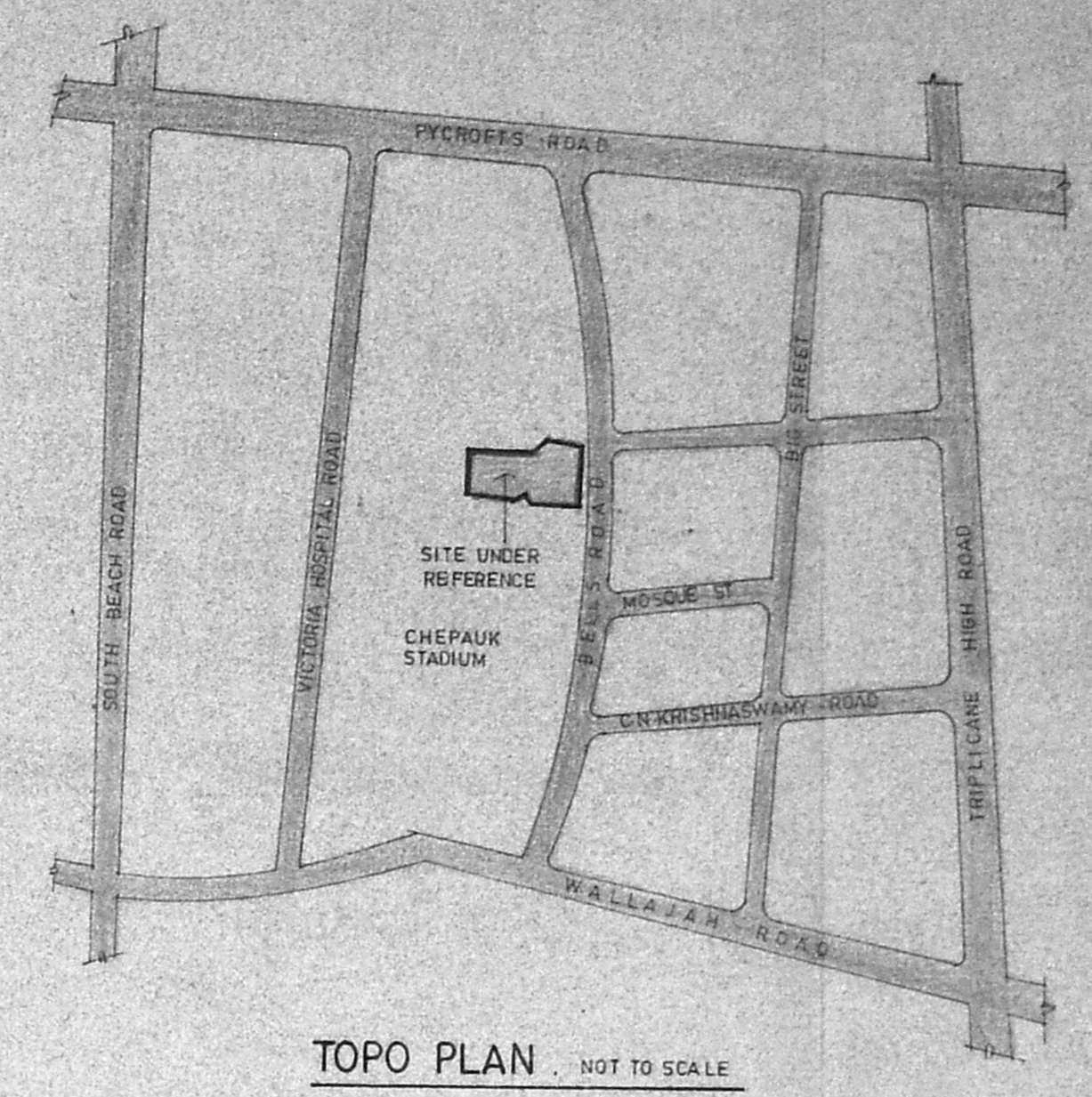

TOPO PLAN - NOT TO SCALE

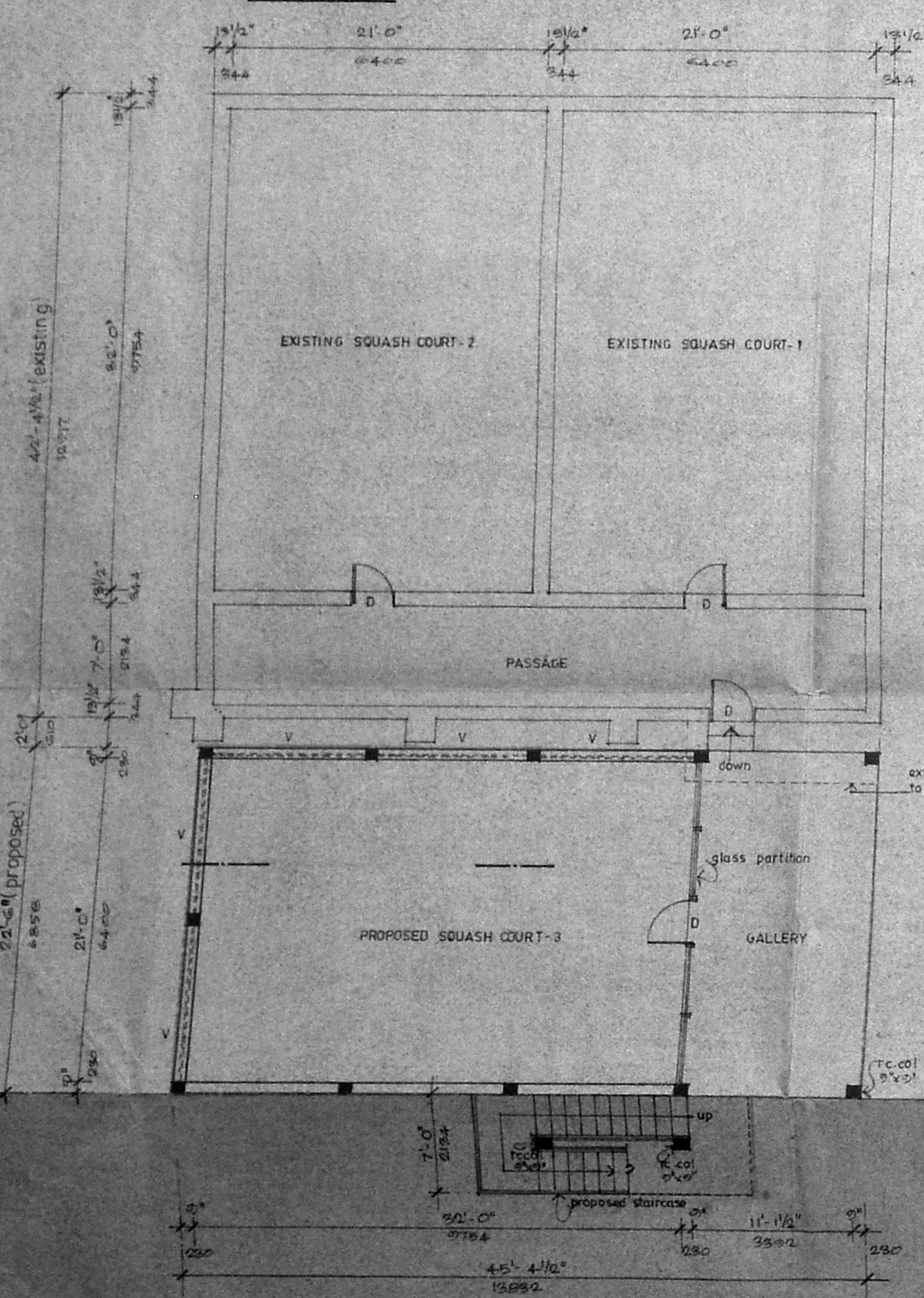

GROUND FLOOR PLAN

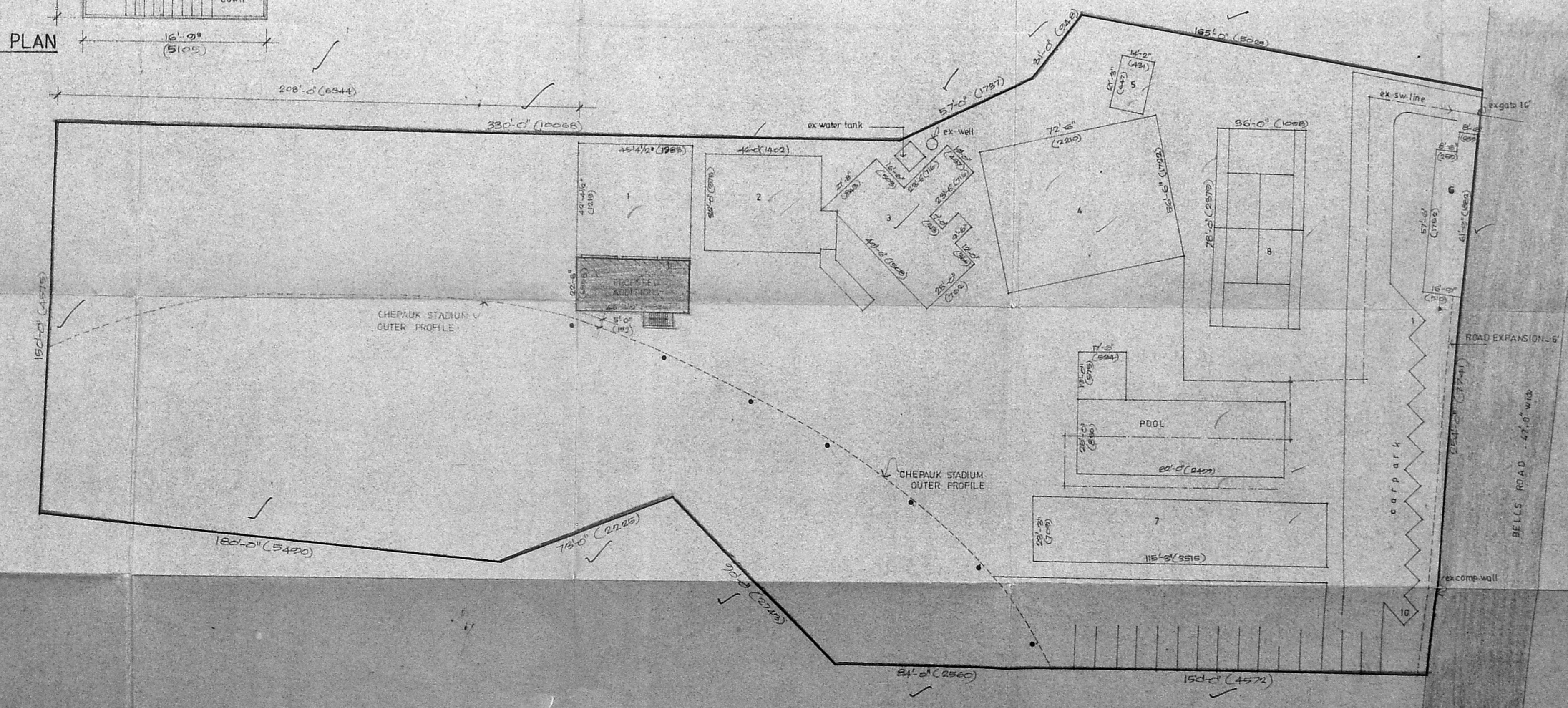

SITE PLAN

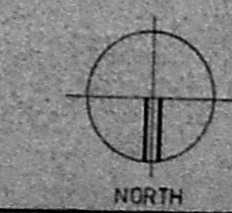

SCALE: 1" = 32'-0"

SCHEDULE OF JOINERY

| | | |
|---|----------------|-------------------|
| D | 3'-0" x 7'-0" | GLASS DOOR |
| V | 10'-0" x 3'-0" | GLAZED VENTILATOR |

Southern Plan
C4/4432/91

SPECIFICATION

FOUNDATION: RCC COLUMN SPREAD FOOTING WITH 1:2:4 MIX OVER A BED OF PCC 1:5:10 WITH 2" CUSHION
 BASEMENT & SUPERSTRUCTURE: USING ST BRICKS WITH CM 1:3
 FLOORING: WOODEN FLOORING OVER WITH GRIND FLOORING
 ROOFING: RCC ROOF WITH SUITABLE REINFORCEMENT MIX 1:2:4
 PAINTING: INSIDE AND OUTSIDE ARE PAINTED WITH THREE COATS WHITE WASH

AREA STATEMENT APPROVED

| EXISTING BUILDINGS | SUBJECT TO THE CONDITIONS IN THIS OFFICE LETTER No. C4/4432/91 Date 4-9-89 | |
|---|--|-------------|
| 1 SQUASH COURT (INDOOR) - GROUND & FIRST FLOOR | 215 | 233 |
| 2 BILLIARDS & CARDS ROOM - GROUND FLOOR | | |
| 3 KITCHEN - GROUND FLOOR | | |
| 4 BADMINTON COURT - GROUND FLOOR | | |
| 5 STORES - GROUND FLOOR | | |
| 6 OFFICES - GROUND FLOOR | | |
| 7 POOL EQUIPMENT, CHANGING & (GROUND & FIRST FLOOR) | 530 | 233 |
| 8 TENNIS COURT | 2858 | 240-00 |
| EXISTING BUILDING - TOTAL AREA | 20428 sqm | 2326-80 sqm |
| PROPOSED SQUASH COURT - | | |
| GROUND FLOOR | 1522 | 36-28 |
| FIRST FLOOR | 702 | 76-58 |
| MEZZANINE FLOOR | 289 | 28-49 |
| STAIRCASE | 251 | 27-82 |
| TOTAL AREA | 2490 | 269-17 |

NOTE:
 [Symbol] PROPOSED
 [Symbol] EXISTING
 [Symbol] BOUNDARY
 [Symbol] ROAD
 [Symbol] TO BE DEMOLISHED

LICENSED SURVEYOR
 V JEEVAN
 LICENSED SURVEYOR
 S. 1952-1, 86-58, 87-2

of MADRAS CRICKET CLUB,
 APPLICANT/OWNER

PROJECT
 PROPOSED SQUASH COURT AT MADRAS CRICKET CLUB S NO: 2622/12, TRIPILICANE, MADRAS.
 PREVIOUS SANCTIONED NO: 297/89 dated - 25-9-1989

DRG TITLE
 SQUASH COURT FLOOR PLANS, SECTION, ELEVATION, SITE PLAN, TOPO PLAN.

SCALE 1" = 8'-0" (1: 240)
 DATE 3-12-80
 ARCHITECTS JEEVAN & RAVI, 47, BARNABY ROAD, MADRAS - 600 010.
 DRAWN SSRIBBA
 CHECKED
 DRG NO 8805
 DRG NO 50